645-649 Garden Street

645-649 Garden Street, Elizabeth, NJ, USA

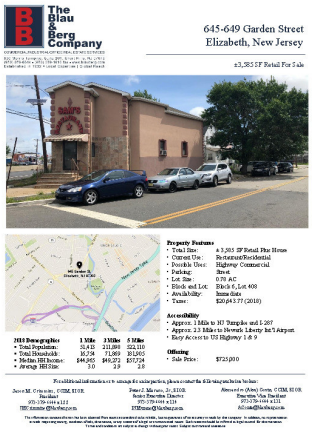

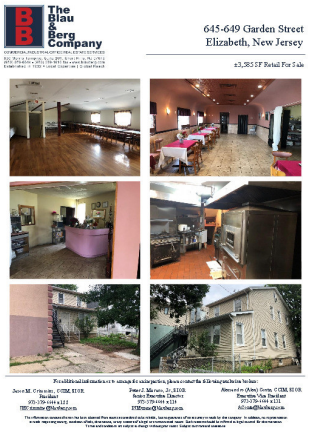

Property Overview

Price/Rent PSF	$725,000.00
Asset Type	Retail
Trade Type	Sale
SQ. FT. Available	725,000
Date Available	07/27/2018
Parking	Street

Contact

James Jose
Individual

jvjose@blauberg.com

+1 (973) 379-6644

www.blauberg.com

Description

±3,585 SF Retail For Sale

Property Features
Total Size: ± 3,585 SF Retail Plus House
Current Use: Restaurant/Residential
Possible Uses: Highway Commercial
Parking: Street
Lot Size: 0.78 AC
Block and Lot: Block 6, Lot 408
Availability: Immediate
Taxes: $20,643.77 (2018)

Accessibility
Approx. 1 Mile to NJ Turnpike and I-287
Approx. 2.3 Miles to Newark Liberty Int'l Airport
Easy Access to US Highway 1 & 9

Offering
Sale Price: $725,000

Location

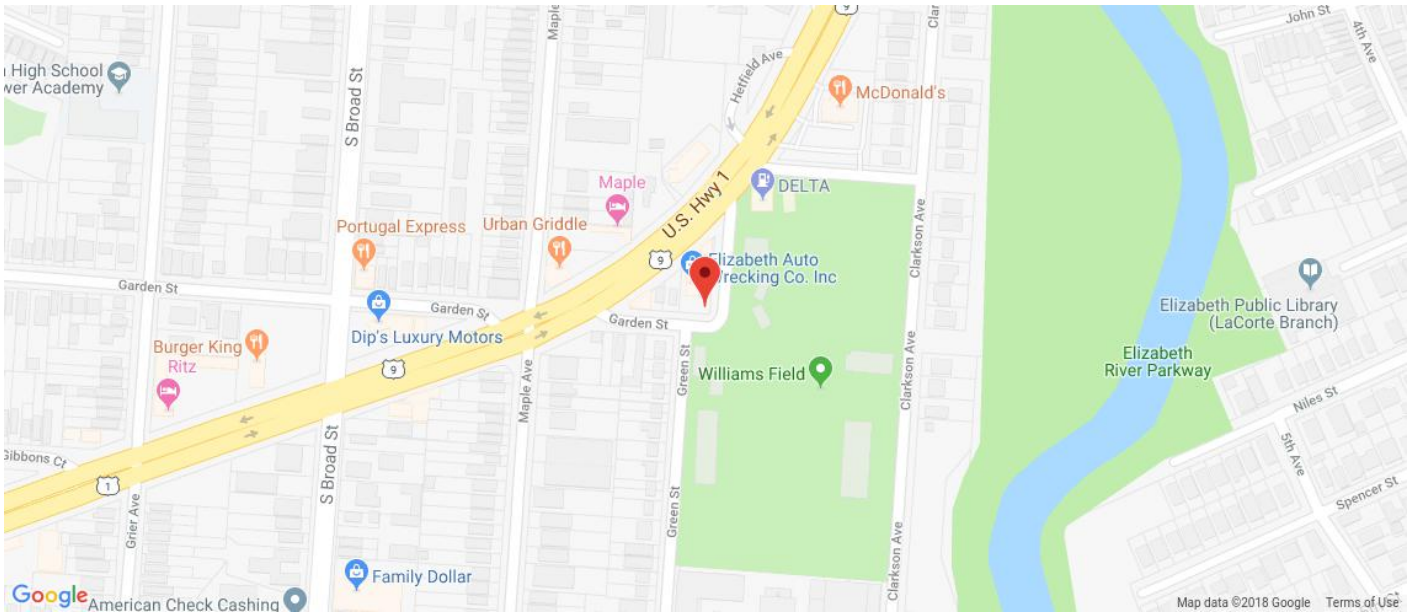
High School
wer Academy
S Broad St
Maple
Hetfield Ave
McDonald's
John St
4th Ave
DELTA
U.S. Hwy 1
Maple
Portugal Express
Urban Griddle
Elizabeth Auto
Wrecking Co. Inc
Clarkson Ave
Garden St
Garden St
Garden St
Dip's Luxury Motors
Burger King
Ritz
Elizabeth Public Library
(LaCorte Branch)
Elizabeth
River Parkway
Williams Field
Maple Ave
Green St
Niles St
5th Ave
Spencer St
Gibbons Ct
Grier Ave
Family Dollar
American Check Cashing
Google
Map data ©2018 Google
Terms of Use